

2016 Association Meeting



Creed of the National Panhellenic Conference

We, as undergraduate members of women's fraternities, stand for good scholarship, for guarding of good health, for maintenance of fine standards, and for serving, to the best of our ability, our college community. Cooperation for furthering fraternity life, in harmony with its best possibilities, is the ideal that shall guide our fraternity activities. We, as fraternity women, stand for service through the development of character inspired by the close contact and deep friendship of individual fraternity and Panhellenic life. The opportunity for wide and wise human service, through mutual respect and helpfulness, is the tenet by which we strive to live.

President: Rebecca Schaming



Responsibilities:

Oversee all activities of the Panhellenic Council

Serve as the campus representative on the behalf of the Panhellenic community, the recruitment team, extension, and Circle of Sisterhood committee.

“I am from a small town called Toronto, Ohio graduating with only a little over 50 students. I will always be a country girl at heart even living in the city. I am a Business Organizational Communications major with a specialization in Public Relations with a minor in Professional Selling”.

AFLV

The conference that the councils attended is known as the Association of Fraternal Leadership and Values Central Conference (AFLV). This is the largest Greek conference that housed over 3,200 fraternity and sorority members. It was part educational, in which the members who attended were able to visit many different educational blocks that pertained to their position on each council, and part awards and assessment, in which the 8 large awards binders that each council had completed in December was assessed.



Panhellenic was recognized in 7 categories of leadership and was awarded the Sutherland Award, which dignifies them as the top council in Division I.

Division I excellence dignifies the University of Akron as the top operating council amongst other PHCs that are made up of 1-5 sororities.

Congratulations 2015 PHC Exec Board



Ellee Young: VP Administration

Alpha Gamma Delta
Live with Purpose

Responsibilities:

Scholarship/Academic Achievement

Panhellenic Council Minutes

Executive Council Minutes

Sending minutes to NPC

Updating OrgSync minutes

“I am currently a senior studying Early Childhood Education and Intervention Specialist. My hometown is in Marietta, Ohio. I have been in the Greek Community since I joined in Fall 2012. I am very excited to make deeper connections outside my chapter, and within the Greek Community!”



Why Are PHC Delegates Important?

PHC delegates are such an important part of PHC, they keep their chapter, as well as the FSL office informed. Interested in being on PHC? Being delegate is a great way to start!

Here are some responsibilities:

Attend PHC Council Meetings

Give council updates for their chapter

Relays what was talked about at the PHC meeting to their chapter



February is Month of the Scholar!

If you were on the President's List or

Dean's List please stand up!

Seniors graduating in May, please

stand up!

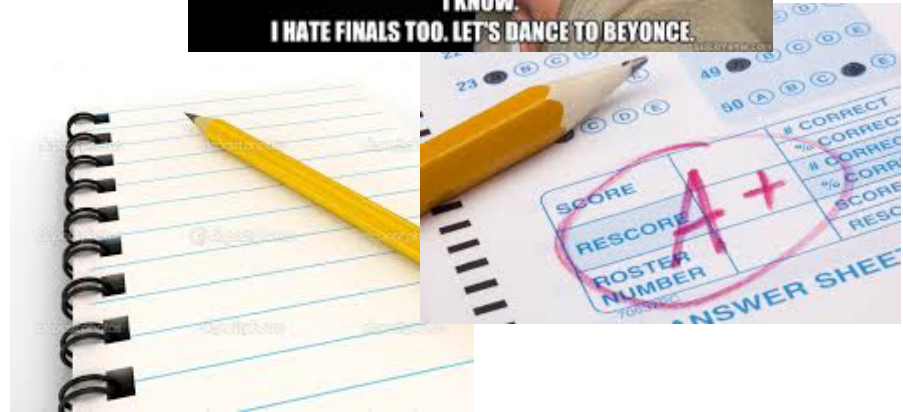

VP Recruitment: Courtney Jacobs



DELTA GAMMA
FRATERNITY

Responsibilities:

Main Responsibilities Include:

- Organizes the overall recruitment theme and public relations logos

- Responsible for Recruitment Registration

- Works closely with Rho Gammas and VP Membership to assist

 - PNM's during recruitment process

- Holds weekly Recruitment Task Force meetings

“Currently I am a junior studying Exercise Physiology, with the hopes of continuing on to Medical School, at Ohio University Medical School of Osteopathic Medicine.”



Formal Recruitment Dates

- Sisterhood - Sunday, September 11th

*New sorority will be participating

- Philanthropy- Friday, September 16th

- Preference- Saturday, September 17th

- Bid Day- Sunday, September 18th

What is Values Based Recruitment?

- Meaningful conversations- don't control the conversation
 - What do you wish you could have done in high school and why?
 - Who are you most like in your family?
 - don't feed the answer
- Commonality but Quality
- Expectations

Keep a Positive Attitude



VP Membership: Julie Junker



Responsibilities:

Selecting, training and overseeing the Rho Gammas

Training and Supporting New Member Educators
and new members

Creating and Facilitating Leadership Programs

“I was born and raised in Pittsburgh, Pennsylvania. I am majoring in Early Childhood Education and also Intervention Specialist. In the remaining time that I (don't) have, I enjoy reading, watching movies, or going on adventures with my friends and sisters.”

What is a Rho Gamma?



Rho Gammas:

Recruitment guides make the world go round

Face of the Panhellenic Community

Recruiting Greek Life

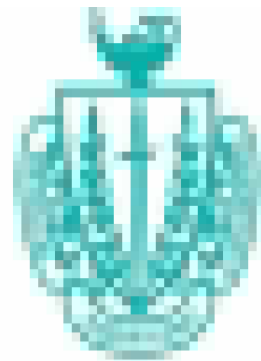

Empowering the Panhellenic

Who are our Rho Gammas?

ΑΔΠ

Nicole Richani
Taylor Libby
Carley Segers
Lizzie Cox

ΑΓΔ

Jordan Best
Christina Suglio
Bree Schillig
Angela Urig

ΑΦ

Shayna Conner
Ariana Stolar
Micheala Knight
Paige Stapleton

ΚΚΓ

Brena Boycik
Unique Haugabook
Bethany Fisher
Hannah Rochford

ΔΓ

Megan Brophy
Jackie Callow
Jodie Watkins
Grace Pieri

Alexus Loze: VP Communication



Responsibilities:

- Promotes all Panhellenic Sponsored Events
- Responsible for updating and overseeing the council website
- Oversees Coordinator of Communication
- Manages PR through various social media

“I am from the small town of Huntsburg located in the snow belt of Ohio. I am a Communication major with a specialization in Public Relations with a Fashion minor.”

Let's Start with Marketing

Student Life
Center for Service and Leadership
Zips
Programming Network (ZPN)
Campus Programs
Fraternity and Sorority Life
How to Join
Fast Facts
Scholarship
Leadership
Civic

Experience the Tradition of sorority life

About Us | Calendar | Achievements | Recruitment | PHC Sororities

How To Join
Calendar of Events

Contact Us:
Makenzie Jones
President, Panhellenic Council
uaphcresident@gmail.com
Lauren Kuzniar
Vice President of Recruitment,
Panhellenic Council
uaphcrecruitment@gmail.com
Katelin L. Brendel
Coordinator, Fraternity and Sorority Life
@uakron.edu
972.7909

Experience the Tradition of Sorority Life
POTENTIAL NEW MEMBER HANDBOOK

uofa_phc [EDIT PROFILE](#)

UA Panhellenic Official Account of The University of Akron's Panhellenic Sorority Community. Interested in learning more? Follow me! ΑΔΠ·ΑΓΔ·ΑΦ·ΔΓ·ΚΚΓ
www.uakron.edu/studentlife/fraternityandsororitylife

239 posts 565 followers 538 following

TAKE AN ADVENTURE WITH *Panhellenic*

UA Panhellenic
@UofA_PHC

TWEETS 1,314 FOLLOWING 715 FOLLOWERS 738

International Wear Badge Day



International Badge Day will be held on **Monday, March 7, 2016.**

"Wear Your Letters on Your Heart"

Ways to participate:

Change your profile picture on March 7 to a photo of your sorority's badge or you wearing your badge.

Share your photos, celebrations and thoughts about International Badge Day on Twitter and Instagram by marking your posts with #badgeday16.

Wear badge attire and your badge on March 7th

Tag PHC and NPC on your post

Social Media

“Every recruiter that I know, every HR person that I know are all using tools that integrate social media into the way that companies filter through applicants for jobs. This is accelerating,” Slayter said. Mary Ellen Slayter is a career expert with Monster.



•It is becoming more common for a social media presence to be looked at to judge an applicant's suitability. Social media has given companies a window beyond your resume into your life. Employers use it to see if you would be a good image for their company.

•“One of the things they want to do, in addition to checking out [the applicant's] Facebook, companies ask for access beyond their privacy settings. They like people to ‘friend’ them so they have better access to their full page,” Kirk Holland said.

•If you're going to share your life with the internet, you have to manage it. (Try posting with a purpose.)

GDI & PNM

What's the difference?



GDI's are to Greeks as commoners are to the Royal family. #Gphitalks

@twitterlessbrit

10 hours ago via web ☆ Favorite ↩ Reply



@melissary

melissa lawhorn

It's official: I unfollow people who use the term #GDI in a derogatory manner. I didn't go greek so I'm not worthy of speaking to? Rude.

15 hours ago via web ☆ Favorite ↩ Reply 🗑 Delete

Leah Struhsaker: VP Judicial Affairs



Responsibilities:

Maintain bylaws

Oversee Code of Conduct cards for intramural sports

Serve on the Greek Week committee

Handle infractions, mediations and judicial board hearings as needed

Hold judicial board training and a mock trial once a semester

Serve as a member of the NPC Extension Committee



“My hometown is Akron, OH. I am a nursing major and I hope to be working at a hospital as an R.N. a few years from now. In my spare time, I enjoy running, spending time with my friends and

Judicial Procedure

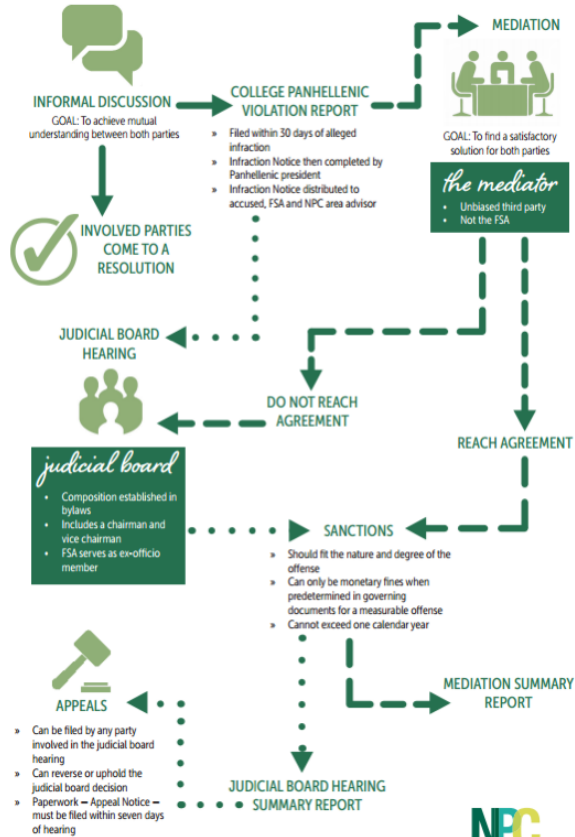

National Panhellenic Conference
the voice for sorority advancement

Expectations for the Community

Promote honesty, respect and sisterhood by adhering to the NPC bylaws.

Demonstrate Panhellenic spirit both in your chapter setting as well as in your everyday life.

Avoid disparaging remarks about your own organization, other Greek organizations and NPC.

Avoid publicity of Panhellenic matters that are not the concern of non-members.

Bring all concerns to me in a timely fashion.

Extension Update!

Five chapters applied for extension on our campus

Three chapters have been invited for campus presentations

Chapter presentations will tentatively take place on the evenings of
March 28, 30 and 31.

Extension Process

After the presentations...

The extension committee will meet and decide which organization they believe should come to our campus.

The name of this organization will be presented at a regular Panhellenic Council meeting.

Panhellenic delegates will cast a vote on behalf of their chapter at the same meeting.

The chosen organization will be notified and will begin their extension process.

Questions/ concerns?

uaphcjudicialaffairs@gmail.com

Casey Miller: VP Risk Management



Responsibilities:

Educates chapters on risk management, including alcohol awareness, hazing, and sexual assault.

Authority on the Social Event Policy

Organizes and implements one risk management program per semester

Hold round tables with social and risk management chairs of each chapter, once per semester

My hometown is here in Akron, OH. I am currently double majoring in Marketing Management and Integrated Marketing Communication. I enjoy baking and spending time with friends and family as well as watching movies in my free time, as long as

Events with alcohol - what you should know

Any event with alcohol present needs to be registered with PHC

A fully completed Event Registration Form for the specific event is due 14 days prior to the event

Chapters must use a third party vendor to serve alcohol.

Members must purchase drinks on an individual basis

No free drink packages

The bartender is not allowed to serve shots.

Events with alcohol - what you should know

A finalized guest list is due to the FSL by noon on the day of the event (Th/Fr) or Friday at noon if the event falls on a weekend.

No events with alcohol can be scheduled between Sunday 7:00pm -Thursday 4:00pm

All events with alcohol must have a last call at 1:30am.

Alcohol will cease to be consumed by 2:00pm

All event with alcohol must end by 2:30 am per Ohio law.

The OIC will meet with the PHC VP of Risk Management and the FSL Advisor the

What is an 'OIC'?

OIC - Officer in Charge

They are a primary officer who must remain sober during the entire event

Risk Management

and/or

Social Chair

Coordinates communication among chapter volunteers and event staff.

*Though there is only one OIC, if you chapter has separate positions for Risk Management and Social Events, we want both to come to the Event Planning meeting.

Planning a night out?

- Take responsibility for yourself on a night out.
- Know how you will get home – plan ahead, particularly if you're going to a part of town you don't know.
- Eat before you go out and drink plenty of water.
- Let someone know where you're going and what time you expect to be back.
- Make sure your phone is charged.
- Keep money to get home separate from spending money

<http://www.thecompleteuniversityguide.co.uk/preparing-to-go/staying-safe-and-secure/top-tips-to-stay-safe>



Party in Pairs

- Don't leave your sister at the bar or at a party by themselves.
- You wouldn't want to be left there, so why would you leave someone else?
- If you go out together, leave together.
- If your sister is sick, take care of them.
Don't just drop them off somewhere alone.





Alcohol Poisoning

M Mental Confusion

U Unresponsive

S Snoring/Gasping for Air

T Throwing Up

H Hypothermia

E Erratic Breathing

L Loss of Consciousness

P Paleness/Blueness of Skin

VP Community Relations: Shanel O'Connor



DELTA GAMMA
FRATERNITY



Responsibilities:

- Responsible for planning and implementing Panhellenic sisterhood events
- Oversees the Coordinator of Community Relations
- Promotes service and fundraising supporting various local philanthropies
- Oversees the Circle of Sisterhood Committee and helps plan fundraising events with said Committee





Sorority Women Making a Global Impact

Founder's Story

- In 2009, Ginny Carroll read the book “Half the Sky: Turning Oppression into Opportunity for Women Worldwide”
- The book revealed the **brutal** truth about the issues affecting girls and women across the globe.
- The book also revealed that education was a big part of the answer.
- Ginny tapped her sorority network and within one year the CofS was born to leverage the influence of sorority women to remove barriers to education for girls and women worldwide.

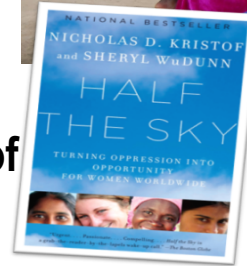

Insert or play the Circle of Sisterhood video here from YouTube:

<https://www.youtube.com/watch?v=tewkku1iJW4>

A Little Goes a Long Way...



24¢ = notebook and a pencil

\$ 3.30 = noon meal for school year



\$ 7.00 = a set of textbooks

\$13.00 = tuition for the year



\$29.00 = a school uniform

***\$53.00 can send a girl to school with everything she needs for a year**



Join The Movement



CircleofSisterhood



@CofS_Foundation



Circle of Sisterhood



Circle of Sisterhood Foundation



Circle of Sisterhood

www.circleofsisterhood.org



Agenda

- The Sisterhood planned for March 17th is cancelled, but there are some very exciting events in the works!
- Circle of Sisterhood Committee application deadline is extended until March 7th.
 - They are to be turned into the Center for Service and Leadership(CSL) Office.
 - Interviews will be March 24th from 5:00-8:00 pm in SU 137. Please sign up for a time slot in the CSL Office.
- We are currently planning the Circle of Sisterhood week for the fall that will include the Flag Football Tournament and a Trunk Show!

Circle of Sisterhood Committee

Chapter Liaison: The bridge between the Committee and our sorority chapters.

Fundraising/Outreach: Aids in planning fundraising events and reaching out to local businesses for support.

Communication: In charge of marketing for all CoS events including the social media accounts.

Event Planning: Aids VP of Community Relations in planning and running CoS philanthropy events.



Thank you for coming!

